

Patient report

Bio-Rad DATE: 12/21/2019
D-10 TIME: 05:09 PM
S/N: #DC2K755917 Software version: 4.30-2
Sample ID: 10586881
Injection date 12/21/2019 04:49 PM
Injection #: 31 Method: HbA1c
Rack #: --- Rack position: 1

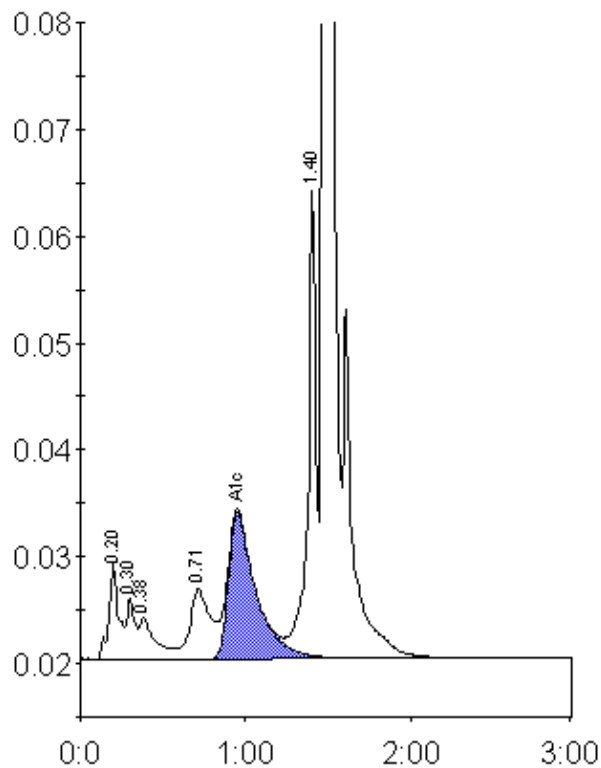

Peak table - ID: 10586881

Peak	R.time	Height	Area	Area %
A1a	0.20	8930	37043	2.1
A1b	0.30	5730	20503	1.1
Unknown	0.38	3910	27195	1.5
LA1c/CHb-1	0.71	6618	55840	3.1
A1c	0.95	13722	159627	11.9
P3	1.40	44314	147963	8.2
A0	1.47	415928	1352236	75.1
Total Area:		1800407		

Concentration:	%
A1c	11.9